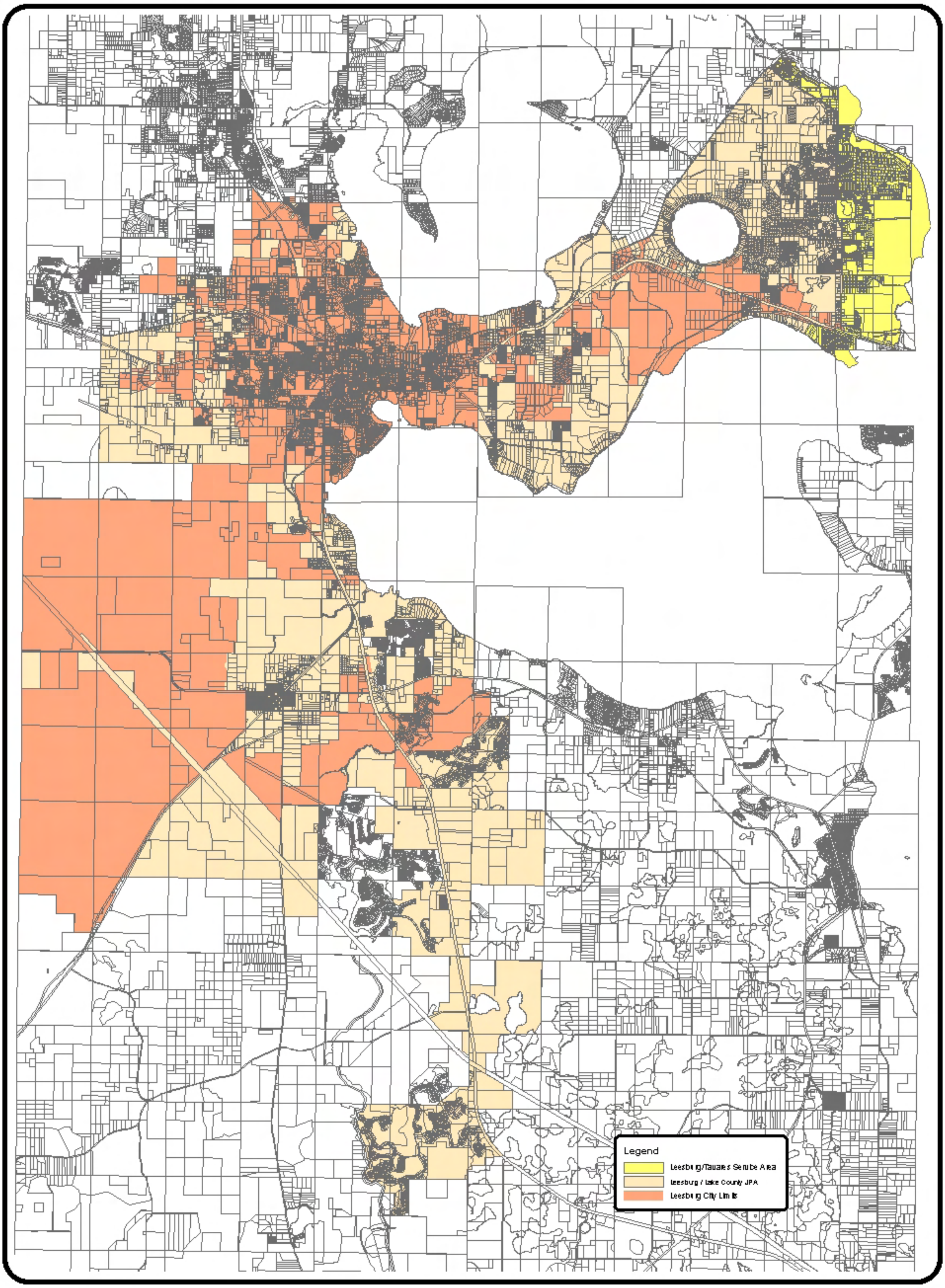

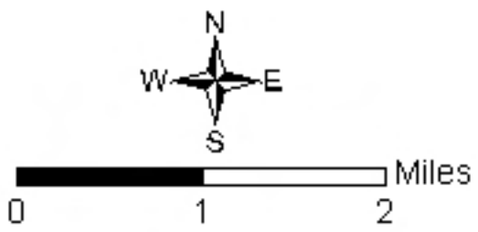

LEESBURG / LAKE COUNTY JPA
EXHIBIT A

DISCLAIMER: the data displayed on this map are from a variety of sources. This map is not a survey and should only be used for planning purposes. The information provided on the map is provided "as is". For further information, contact the City of Leesburg GIS Departmental (352) 728-9755.

City of Leesburg
GIS Division
Compiled by: M. Boles
Date: 10/28/03
Revised: 6/11/04
City of Leesburg
Sheet: 1 of 1
File: JPA_Exhibit_A.mxd

LEESBURG
The Lakefront City